

A57 Link Roads

TR010034

6.4 Environmental Statement

**Figure 5.5 Air Quality Results – Human
Health and Ecological Receptors**

APFP Regulation 5(2)(a)

Planning Act 2008

Infrastructure Planning (Applications: Prescribed Forms and Procedure)
Regulations 2009

November 2021

Infrastructure Planning

Planning Act 2008

The Infrastructure Planning (Applications: Prescribed Forms and Procedure) Regulations 2009

A57 Link Roads

Development Consent Order 202[x]

6.4 Environmental Statement Figure 5.5 Air Quality Results – Human Health and Ecological Receptors

| | |
|---|---|
| Regulation Number: | Regulation 5(2)(a) |
| Planning Inspectorate Scheme Reference | TR010034 |
| Application Document Reference | TR010034/APP/6.4 |
| Author: | A57 Link Roads Project Team, National Highways and Atkins |

| Version | Date | Status of Version |
|----------------|---------------|--------------------------|
| Rev 1.0 | November 2021 | Errata |
| | | |

1. Schedule of figures included in this application document

| Document title | Document number | Version |
|---|---|---------|
| Figure 5.5 Air Quality Results – Human Health and Ecological Receptors Sheet 1 of 7 | TR010034/APP/6.4 HE551473-BBA-LLO-A57_AL_SCHEME-DR-LE-060415 | P01 |
| Figure 5.5 Air Quality Results – Human Health and Ecological Receptors Sheet 2 of 7 | TR010034/APP/6.4 HE551473-BBA-LLO-A57_AL_SCHEME-DR-LE-060415 | P01 |
| Figure 5.5 Air Quality Results – Human Health and Ecological Receptors Sheet 3 of 7 | TR010034/APP/6.4 HE551473-BBA-LLO-A57_AL_SCHEME-DR-LE-060415 | P01 |
| Figure 5.5 Air Quality Results – Human Health and Ecological Receptors Sheet 4 of 7 | TR010034/APP/6.4 HE551473-BBA-LLO-A57_AL_SCHEME-DR-LE-060415 | P01 |
| Figure 5.5 Air Quality Results – Human Health and Ecological Receptors Sheet 5 of 7 | TR010034/APP/6.4 HE551473-BBA-LLO-A57_AL_SCHEME-DR-LE-060415 | P01 |
| Figure 5.5 Air Quality Results – Human Health and Ecological Receptors Sheet 6 of 7 | TR010034/APP/6.4 HE551473-BBA-LLO-A57_AL_SCHEME-DR-LE-060415 | P01 |
| Figure 5.5 Air Quality Results – Human Health and Ecological Receptors Sheet of 7 | TR010034/APP/6.4 HE551473-BBA-LLO-A57_AL_SCHEME-DR-LE-060415 | P01 |

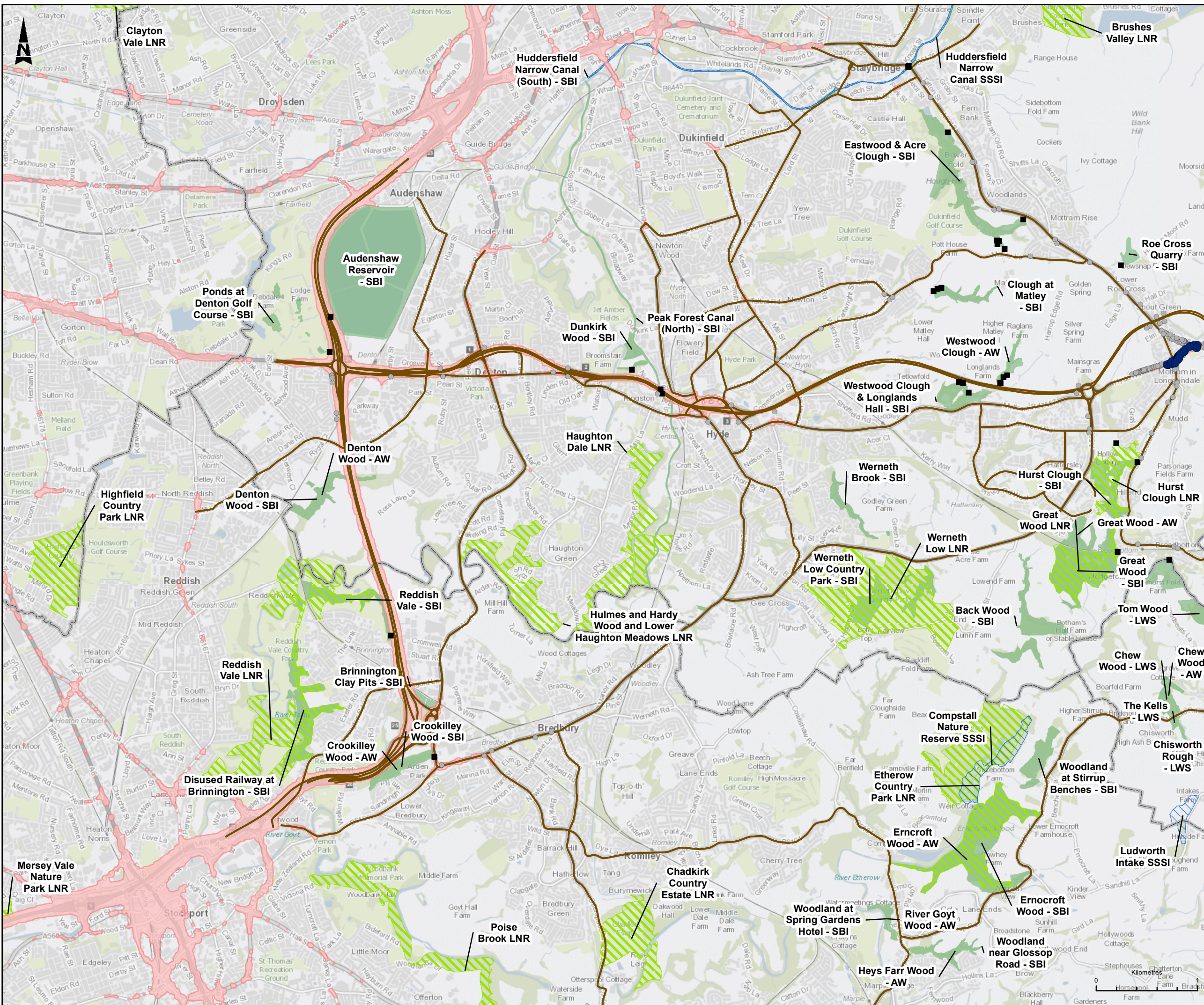

- LEGEND**
- LOCAL AUTHORITY BOUNDARIES
 - AIR QUALITY MANAGEMENT AREAS
 - MODELLED ROAD NETWORK
- DESIGNATED ECOLOGICAL SITES**
- SITES OF SPECIAL SCIENTIFIC INTEREST (SSSI)
 - SPECIAL PROTECTION AREAS (SPA)
 - SPECIAL AREAS OF CONSERVATION (SAC)
 - LOCAL NATURE RESERVES (LNR)
 - NON-STATUTORY DESIGNATED SITES (LWS, SBI, NIA, AW)
- CHANGE MAGNITUDE AT HUMAN HEALTH RECEPTORS WHICH EXCEED ANNUAL MEAN AQS OBJECTIVE IN DM OR DS (NO₂)**
- SMALL INCREASE (>0.4 TO 2 µg/m³)
 - SMALL DECREASE (<0.4 TO -2 µg/m³)
 - MEDIUM DECREASE (<-2 TO -4 µg/m³)
 - LARGE DECREASE (<-4 µg/m³)
 - NOT EXCEEDING RECEPTORS
- CHANGE IN NITROGEN DEPOSITION AT ECOLOGICAL RECEPTORS**
- MEETS LA 105 DESIGNATED HABITAT SCREENING CRITERIA AND EXCEEDS 0.4KG N/ha/YR FOR 'WOODLAND' HABITAT ONLY
 - NOT SIGNIFICANT

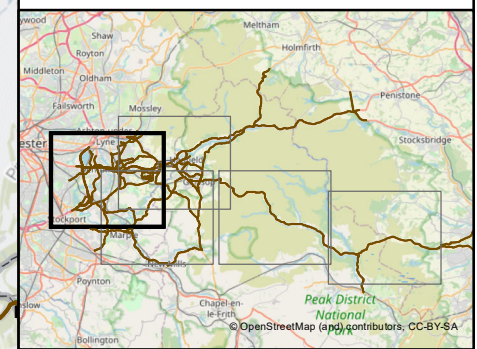

This map is reproduced from Ordnance Survey material with the permission of Ordnance Survey on behalf of the controller Her Majesty's Stationery Office. © Crown Copyright. Unauthorised reproduction infringes Crown copyright and may lead to prosecution or civil proceedings.

CLIENT NAME: Highways England LICENSE NUMBER: 10002049
 © Natural England copyright. Contains Ordnance Survey data © Crown copyright and database right 2021. All the LNR national dataset is "as shown" not "as is". Definitive information can only be provided by individual local authorities and you should refer directly to their information for all purposes that require the most up to date and complete dataset.
 © Crown copyright and database right 2021. Contains public sector information licensed under the Open Government Licence v3.0. Contains OS data © Crown copyright and database right 2021. Contains public sector information licensed under the Open Government Licence v3.0 and v3.0.

| Description | Status | Revision | Issue Date |
|---------------------|--------|----------------|-------------|
| DCO SUBMISSION | A4 | P01 | 15/06/21 |
| Drawn | SD | Checked MDL/SR | Reviewed LY |
| Authorised | MR | | |
| Drawing Suitability | A4 | | |

Scheme Name: A57 LINK ROADS

Drawing Title: FIGURE 5.5 AIR QUALITY RESULTS - HUMAN HEALTH AND ECOLOGICAL RECEPTORS SHEET 1 OF 7

PNF Ref. No: TR010034/APP/6.4

| | | | | | |
|----------------|---------------|---------------|-----|--------|-----|
| Drawing Number | HE551473 | Originator | BBA | Volume | EGN |
| Scheme | A57_AL_SCHEME | DR | LE | 060415 | |
| Location | | Type | | Number | |
| Scale | 1:35,000 | Original Size | A3 | Rev. | P01 |

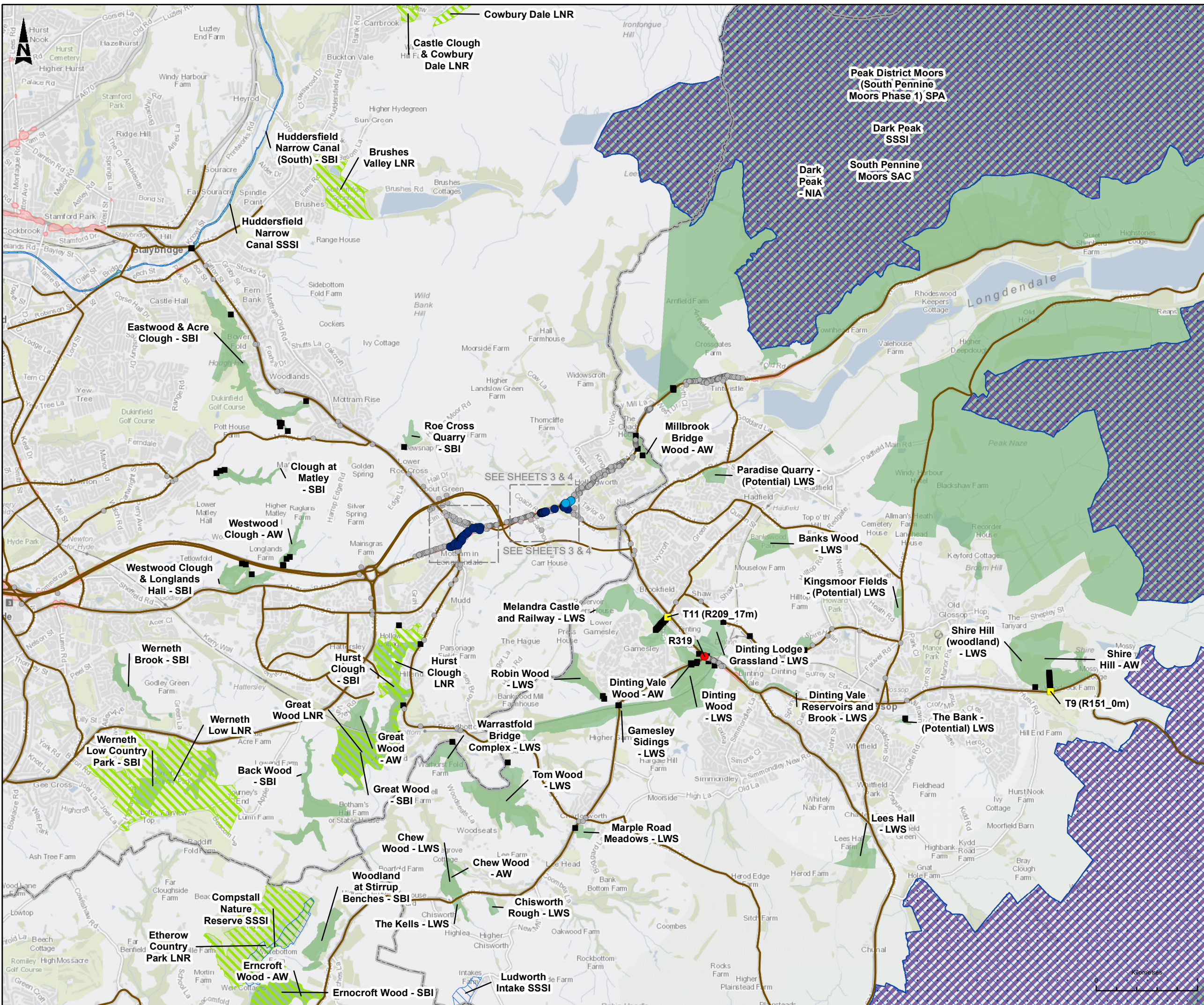

LEGEND

- LOCAL AUTHORITY BOUNDARIES
- AIR QUALITY MANAGEMENT AREAS
- MODELLED ROAD NETWORK

DESIGNATED ECOLOGICAL SITES

- SITES OF SPECIAL SCIENTIFIC INTEREST (SSSI)
- SPECIAL PROTECTION AREAS (SPA)
- SPECIAL AREAS OF CONSERVATION (SAC)
- LOCAL NATURE RESERVES (LNR)
- NON-STATUTORY DESIGNATED SITES (LWS, SBI, NIA, AW)

CHANGE MAGNITUDE AT HUMAN HEALTH RECEPTORS WHICH EXCEED ANNUAL MEAN AQS OBJECTIVE IN DM OR DS (NO₂)

- SMALL INCREASE (>0.4 TO 2 µg/m³)
- SMALL DECREASE (<0.4 TO -2 µg/m³)
- MEDIUM DECREASE (<-2 TO -4 µg/m³)
- LARGE DECREASE (<-4 µg/m³)
- NOT EXCEEDING RECEPTORS

CHANGE IN NITROGEN DEPOSITION AT ECOLOGICAL RECEPTORS

- MEETS LA 105 DESIGNATED HABITAT SCREENING CRITERIA AND EXCEEDS 0.4KG N/ha/yr FOR 'WOODLAND' HABITAT ONLY
- NOT SIGNIFICANT

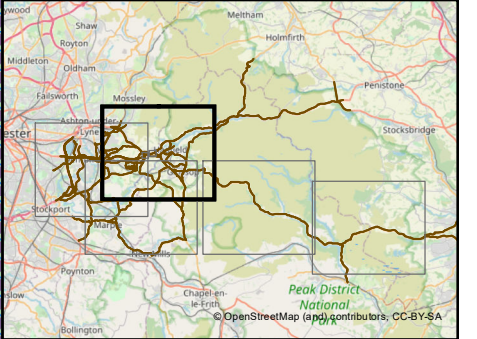

This map is reproduced from Ordnance Survey material with the permission of Ordnance Survey on behalf of the Controller of Her Majesty's Stationery Office. © Crown Copyright. Unauthorised reproduction infringes Crown copyright and may lead to prosecution or civil proceedings.

CLIENT NAME: Highways England LICENSE NUMBER: 10020049
 © Natural England copyright. Contains Ordnance Survey data © Crown copyright and database right 2021. All the LNR national dataset is 'indicated' not 'delivered'. Delivery information can only be provided by individual local authorities and you should refer directly to their information for all purposes that require the most up to date and complete dataset.
 Data for National Statistics data licensed under the Open Government Licence v 3.0. Contains OS data © Crown copyright and database right 2021.
 Contains public sector information licensed under the Open Government Licence v2.0 and v3.0.

| Description | Status | Revision | Issue Date |
|----------------|--------|----------|------------|
| DCO SUBMISSION | A4 | P01 | 15/06/21 |
| DCO SUBMISSION | SD | MDL/SR | LY |
| DCO SUBMISSION | MR | | |

highways england

A57 LINK ROADS

**FIGURE 5.5
AIR QUALITY RESULTS - HUMAN HEALTH
AND ECOLOGICAL RECEPTORS
SHEET 2 OF 7**

PNS Ref. No: TR010034/APP/6.4

| | |
|----------------|---|
| Drawing Number | HE551473 - BBA - EGN - A57_AL_SCHEME - DR - LE - 060415 |
| Location | |
| Scale | 1:35,000 |
| Original Size | A3 |
| Rev | P01 |

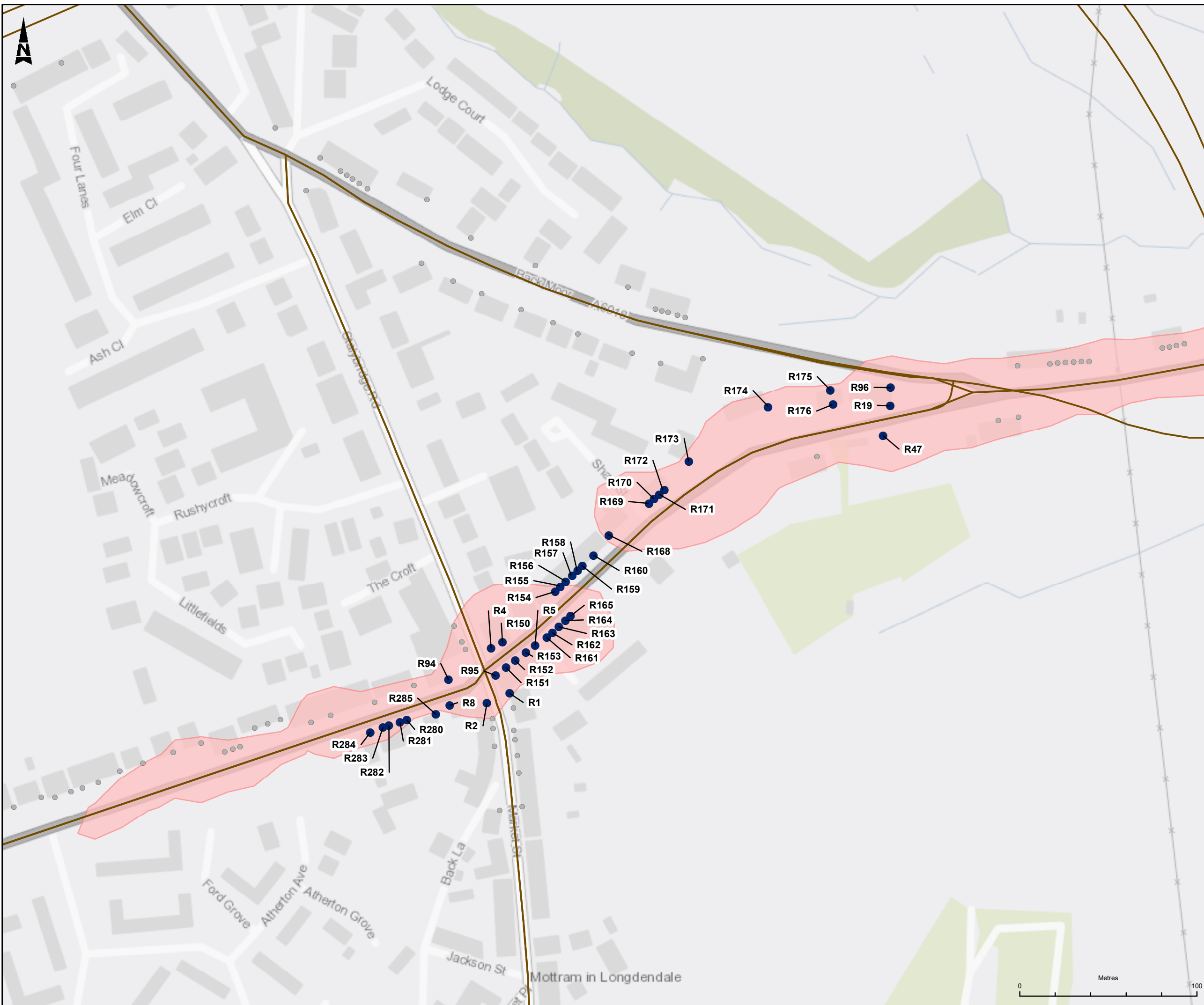

LEGEND

- LOCAL AUTHORITY BOUNDARIES
- AIR QUALITY MANAGEMENT AREAS
- MODELLED ROAD NETWORK

DESIGNATED ECOLOGICAL SITES

- SITES OF SPECIAL SCIENTIFIC INTEREST (SSSI)
- SPECIAL PROTECTION AREAS (SPA)
- SPECIAL AREAS OF CONSERVATION (SAC)
- LOCAL NATURE RESERVES (LNR)
- NON-STATUTORY DESIGNATED SITES (LWS, SBI, NIA, AW)

CHANGE MAGNITUDE AT HUMAN HEALTH RECEPTORS WHICH EXCEED ANNUAL MEAN AQS OBJECTIVE IN DM OR DS (NO₂)

- SMALL INCREASE (>0.4 TO 2 µg/m³)
- SMALL DECREASE (<-0.4 TO -2 µg/m³)
- MEDIUM DECREASE (<-2 TO -4 µg/m³)
- LARGE DECREASE (<-4 µg/m³)
- NOT EXCEEDING RECEPTORS

CHANGE IN NITROGEN DEPOSITION AT ECOLOGICAL RECEPTORS

- MEETS LA 105 DESIGNATED HABITAT SCREENING CRITERIA AND EXCEEDS 0.4KG N/ha/yr FOR 'WOODLAND' HABITAT ONLY
- NOT SIGNIFICANT

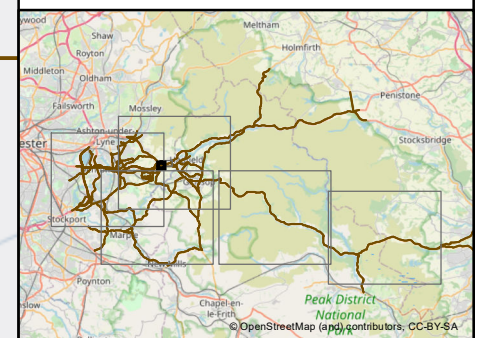

This map is reproduced from Ordnance Survey material with the permission of Ordnance Survey on behalf of the Controller of Her Majesty's Stationery Office. © Crown Copyright. Unauthorised reproduction infringes Crown copyright and may lead to prosecution or civil proceedings.

CLIENT NAME: Highways England LICENCE NUMBER: 100020049
 © Natural England copyright. Contains Ordnance Survey data © Crown copyright and database right 2021. All the LNR national dataset is 'indicative' not 'definitive'. Definitive information can only be provided by individual local authorities and you should refer directly to them for information for all purposes that require the most up to date and complete dataset.
 Office for National Statistics data licensed under the Open Government Licence v 3.0. Contains OS data © Crown copyright and database right 2021.
 Contains public sector information licensed under the Open Government Licence v2.0 and v3.0.

| | | |
|----------------------------|----------|----------------|
| Description | | |
| Status | Revision | Issue Date |
| Description | | |
| Status | Revision | Issue Date |
| Description | | |
| Status | Revision | Issue Date |
| Description DCO SUBMISSION | | |
| Status | A4 | Revision P01 |
| Issue Date | 15/06/21 | |
| Drawn | SD | Checked MDL/SR |
| Reviewed | LY | Authorised MR |
| Drawing Suitability | Status | |
| DCO SUBMISSION | | A4 |

highways england

Scheme Name: A57 LINK ROADS

Drawing Title: FIGURE 5.5 AIR QUALITY RESULTS - HUMAN HEALTH AND ECOLOGICAL RECEPTORS SHEET 3 OF 7

PINS Ref. No.: TR010034/APP/6.4

| | | |
|---------------------------|---------------|--------|
| Drawing Number | Originator | Volume |
| HE551473 - BBA - EGN - | | |
| A57_AL_SCHEME - DR - LE - | | 060415 |
| Location | Type | Role |
| | | Number |
| Scale | Original Size | Rev. |
| 1:2,000 | A3 | P01 |

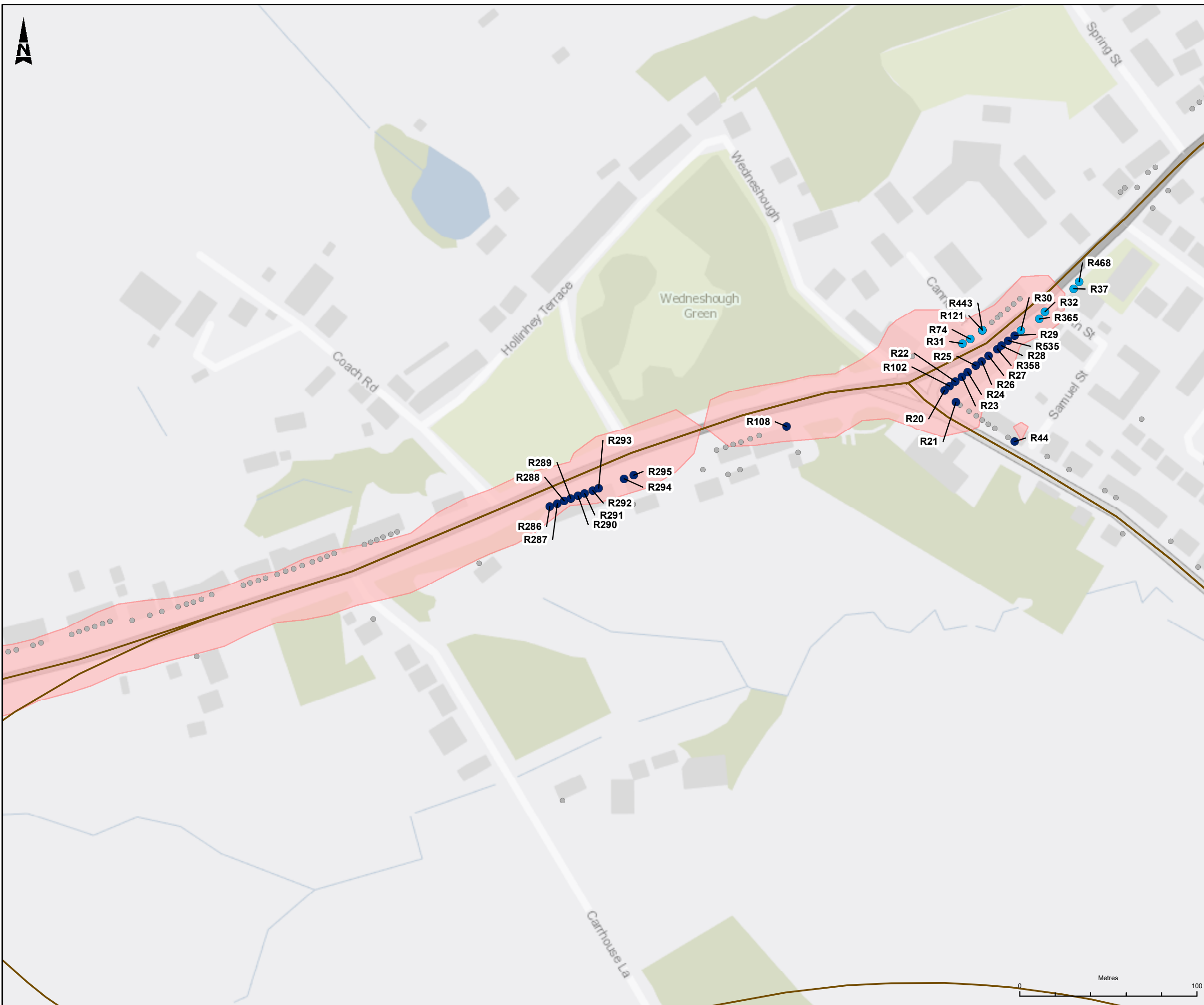

LEGEND

- LOCAL AUTHORITY BOUNDARIES
- AIR QUALITY MANAGEMENT AREAS
- MODELLED ROAD NETWORK

DESIGNATED ECOLOGICAL SITES

- SITES OF SPECIAL SCIENTIFIC INTEREST (SSSI)
- SPECIAL PROTECTION AREAS (SPA)
- SPECIAL AREAS OF CONSERVATION (SAC)
- LOCAL NATURE RESERVES (LNR)
- NON-STATUTORY DESIGNATED SITES (LWS, SBI, NIA, AW)

CHANGE MAGNITUDE AT HUMAN HEALTH RECEPTORS WHICH EXCEED ANNUAL MEAN AQS OBJECTIVE IN DM OR DS (NO₂)

- SMALL INCREASE (>0.4 TO 2 µg/m³)
- SMALL DECREASE (<-0.4 TO -2 µg/m³)
- MEDIUM DECREASE (<-2 TO -4 µg/m³)
- LARGE DECREASE (<-4 µg/m³)
- NOT EXCEEDING RECEPTORS

CHANGE IN NITROGEN DEPOSITION AT ECOLOGICAL RECEPTORS

- MEETS LA 105 DESIGNATED HABITAT SCREENING CRITERIA AND EXCEEDS 0.4KG N/ha/yr FOR 'WOODLAND' HABITAT ONLY
- NOT SIGNIFICANT

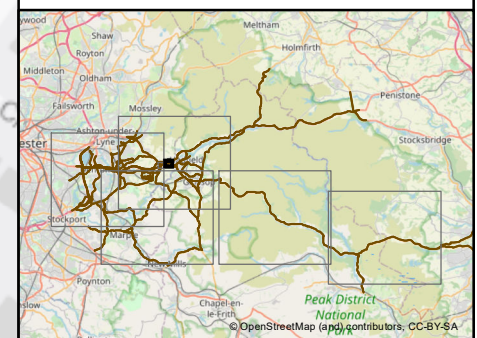

This map is reproduced from Ordnance Survey material with the permission of Ordnance Survey on behalf of the Controller of Her Majesty's Stationery Office. © Crown Copyright. Unauthorised reproduction infringes Crown copyright and may lead to prosecution or civil proceedings.

CLIENT NAME: Highways England LICENCE NUMBER: 1000000000
 © Natural England copyright. Contains Ordnance Survey data © Crown copyright and database right 2021. All the LNR national dataset is "indicative" not "definitive". Definitive information can only be provided by individual local authorities and you should refer directly to them for information for all purposes that require the most up to date and complete dataset.
 Office for National Statistics data licensed under the Open Government Licence v 3.0. Contains OS data © Crown copyright and database right 2021.
 Contains public sector information licensed under the Open Government Licence v2.0 and v3.0.

| | | | |
|----------------------------|----------|------------|--------|
| Description | | | |
| Status | Revision | Issue Date | |
| Description | | | |
| Status | Revision | Issue Date | |
| Description | | | |
| Status | Revision | Issue Date | |
| Description DCO SUBMISSION | | | |
| Status | A4 | Revision | P01 |
| Issue Date | | 15/06/21 | |
| Drawn | SD | Checked | MDL/SR |
| Reviewed | LY | Authorised | MR |
| Drawing Suitability | | | Status |
| DCO SUBMISSION | | | A4 |

**highways
england**

Scheme Name
A57 LINK ROADS

Drawing Title
FIGURE 5.5
AIR QUALITY RESULTS - HUMAN HEALTH
AND ECOLOGICAL RECEPTORS
SHEET 4 OF 7

PINS Ref. No.
TR010034/APP/6.4

| | | | |
|----------------|------------|---------------|-----|
| Drawing Number | Originator | Volume | |
| HE551473 | BBA | EGN | |
| A57_AL_SCHEME | DR | LE | |
| Location | Type | Role | |
| | | Number | |
| Scale | 1:2,000 | Original Size | A3 |
| Rev | | | P01 |

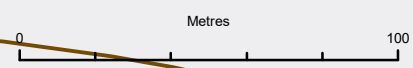

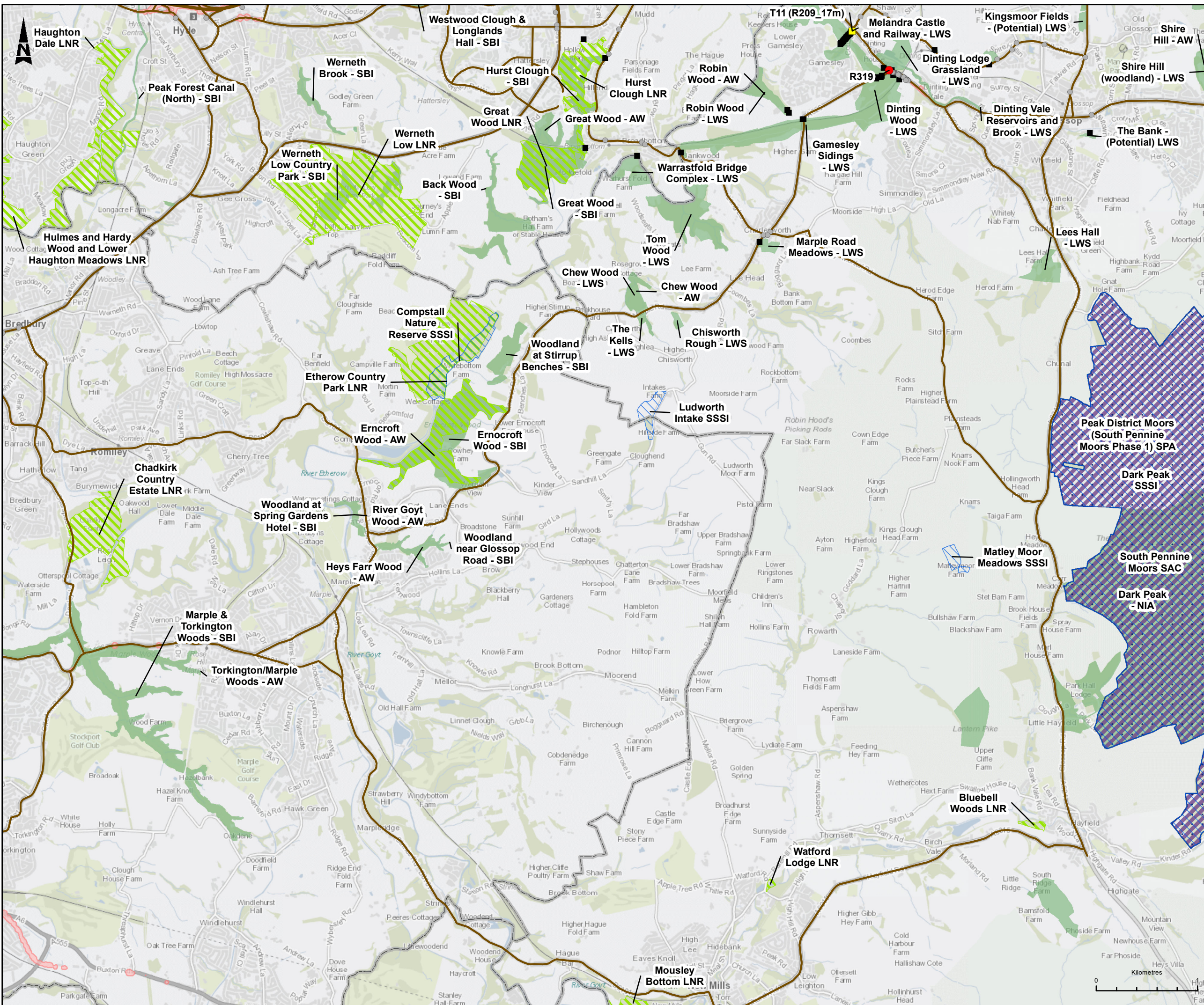

LEGEND

- LOCAL AUTHORITY BOUNDARIES
- AIR QUALITY MANAGEMENT AREAS
- MODELLED ROAD NETWORK

DESIGNATED ECOLOGICAL SITES

- SITES OF SPECIAL SCIENTIFIC INTEREST (SSSI)
- SPECIAL PROTECTION AREAS (SPA)
- SPECIAL AREAS OF CONSERVATION (SAC)
- LOCAL NATURE RESERVES (LNR)
- NON-STATUTORY DESIGNATED SITES (LWS, SBI, NIA, AW)

CHANGE MAGNITUDE AT HUMAN HEALTH RECEPTORS WHICH EXCEED ANNUAL MEAN AQS OBJECTIVE IN DM OR DS (NO₂)

- SMALL INCREASE (>0.4 TO 2 µg/m³)
- SMALL DECREASE (<0.4 TO -2 µg/m³)
- MEDIUM DECREASE (<-2 TO -4 µg/m³)
- LARGE DECREASE (<-4 µg/m³)
- NOT EXCEEDING RECEPTORS

CHANGE IN NITROGEN DEPOSITION AT ECOLOGICAL RECEPTORS

- MEETS LA 105 DESIGNATED HABITAT SCREENING CRITERIA AND EXCEEDS 0.4KG N/ha/YR FOR 'WOODLAND' HABITAT ONLY
- NOT SIGNIFICANT

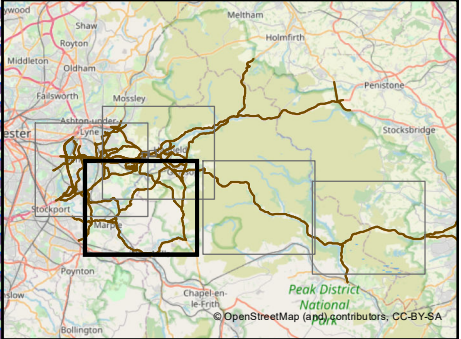

This map is reproduced from Ordnance Survey material with the permission of Ordnance Survey on behalf of the Controller of Her Majesty's Stationery Office. © Crown Copyright. Unauthorised reproduction infringes Crown copyright and may lead to prosecution or civil proceedings.

CLIENT NAME: Highways England LICENSE NUMBER: 100000000
 © Natural England copyright. Contains Ordnance Survey data © Crown copyright and database right 2021. All the LNR national dataset is 'indicative' not 'definitive'. Definitive information can only be provided by individual local authorities and you should refer directly to them for information for all purposes that require the most up to date and complete dataset.
 Office for National Statistics data licensed under the Open Government Licence v3.0. Contains OS data © Crown copyright and database right 2021.
 Contains public sector information licensed under the Open Government Licence v2.0 and v3.0.

| Description | Status | Revision | Issue Date |
|---------------------|----------------|----------------|-------------|
| DCO SUBMISSION | A4 | P01 | 15/06/21 |
| Drawn | SD | Checked MDL/SR | Reviewed LY |
| Authorised | MR | | |
| Drawing Suitability | DCO SUBMISSION | | |
| | A4 | | |

highways england

Scheme Name: **A57 LINK ROADS**

Drawing Title: **FIGURE 5.5 AIR QUALITY RESULTS - HUMAN HEALTH AND ECOLOGICAL RECEPTORS SHEET 5 OF 7**

PNS Ref. No: **TR010034/APP/6.4**

| | |
|----------------|---|
| Drawing Number | HE551473 - BBA - EGN - A57_AL_SCHEME - DR - LE - 060415 |
| Location | |
| Scale | 1:35,000 |
| Original Size | A3 |
| Rev. | P01 |

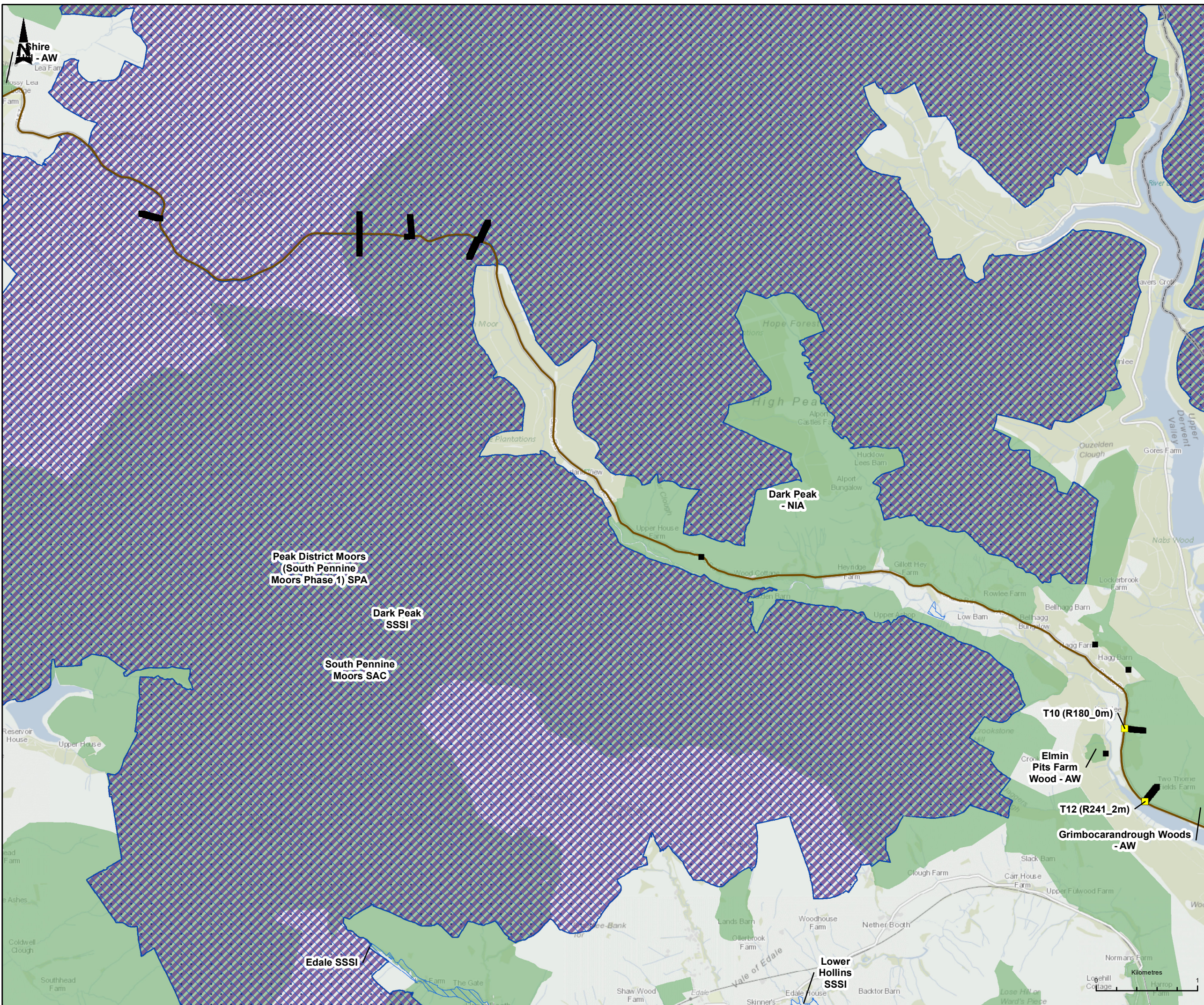

- LEGEND**
- LOCAL AUTHORITY BOUNDARIES
 - AIR QUALITY MANAGEMENT AREAS
 - MODELLED ROAD NETWORK
 - DESIGNATED ECOLOGICAL SITES**
 - SITES OF SPECIAL SCIENTIFIC INTEREST (SSSI)
 - SPECIAL PROTECTION AREAS (SPA)
 - SPECIAL AREAS OF CONSERVATION (SAC)
 - LOCAL NATURE RESERVES (LNR)
 - NON-STATUTORY DESIGNATED SITES (LWS, SBI, NIA, AW)
 - CHANGE MAGNITUDE AT HUMAN HEALTH RECEPTORS WHICH EXCEED ANNUAL MEAN AQS OBJECTIVE IN DM OR DS (NO₂)**
 - SMALL INCREASE (>0.4 TO 2 µg/m³)
 - SMALL DECREASE (<-0.4 TO -2 µg/m³)
 - MEDIUM DECREASE (<-2 TO -4 µg/m³)
 - LARGE DECREASE (<-4 µg/m³)
 - NOT EXCEEDING RECEPTORS
 - CHANGE IN NITROGEN DEPOSITION AT ECOLOGICAL RECEPTORS**
 - MEETS LA 105 DESIGNATED HABITAT SCREENING CRITERIA AND EXCEEDS 0.4KG N/ha/yr FOR 'WOODLAND' HABITAT ONLY
 - NOT SIGNIFICANT

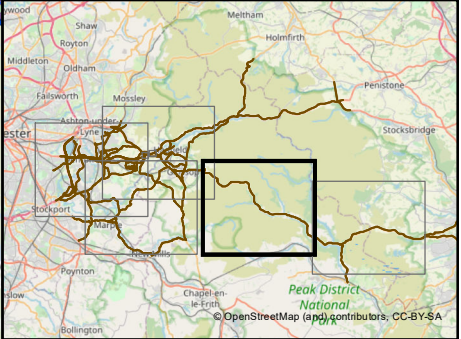

This map is reproduced from Ordnance Survey material with the permission of Ordnance Survey on behalf of the Controller of Her Majesty's Stationery Office. © Crown Copyright. Unauthorised reproduction infringes Crown copyright and may lead to prosecution or civil proceedings.

CLIENT NAME: Highways England LICENCE NUMBER: 100000000
 © Natural England imagery. Contains Ordnance Survey data © Crown copyright and database right 2021. All the LNR national dataset is 'indicative' not 'definitive'. Definitive information can only be provided by individual local authorities and you should refer directly to their information for all purposes that require the most up to date and complete dataset.
 Office for National Statistics data licensed under the Open Government Licence v 3.0. Contains OS data © Crown copyright and database right 2021.
 Contains public sector information licensed under the Open Government Licence v2.0 and v3.0.

| | | | |
|---------------------|----------------|---------------------|--------|
| Description | | | |
| Status | Revision | Issue Date | |
| Description | | | |
| Status | Revision | Issue Date | |
| Description | | | |
| Status | Revision | Issue Date | |
| Description | DCO SUBMISSION | | |
| Status | A4 | Revision | P01 |
| | | Issue Date 15/06/21 | |
| Drawn | SD | Checked | MDL/SR |
| | | Reviewed | LY |
| Authorised | MR | | Status |
| Drawing Suitability | | | A4 |
| DCO SUBMISSION | | | |

Scheme Name
A57 LINK ROADS

Drawing Title
FIGURE 5.5
AIR QUALITY RESULTS - HUMAN HEALTH
AND ECOLOGICAL RECEPTORS
SHEET 6 OF 7

PINS Ref. No.
TR010034/APP/6.4

| | | |
|----------------|---------------|--------|
| Drawing Number | Originator | Volume |
| HE551473 | BBA - EGN | |
| A57_AL_SCHEME | DR - LE | 060415 |
| Location | Type | Role |
| | | Number |
| Scale | Original Size | Rev. |
| 1:35,000 | A3 | P01 |

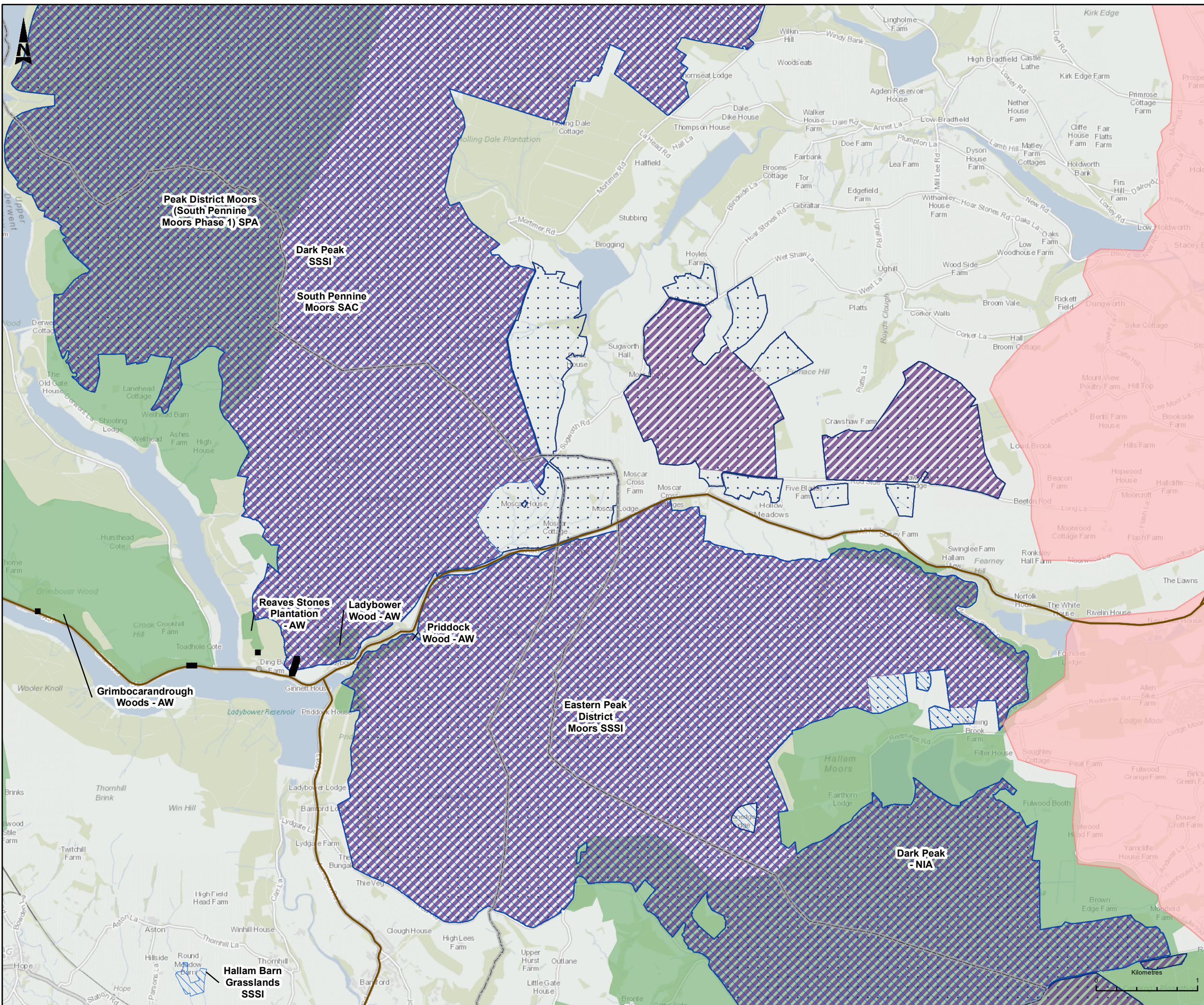

LEGEND

- LOCAL AUTHORITY BOUNDARIES
- AIR QUALITY MANAGEMENT AREAS
- MODELLED ROAD NETWORK
- DESIGNATED ECOLOGICAL SITES**
- SITES OF SPECIAL SCIENTIFIC INTEREST (SSSI)
- SPECIAL PROTECTION AREAS (SPA)
- SPECIAL AREAS OF CONSERVATION (SAC)
- LOCAL NATURE RESERVES (LNR)
- NON-STATUTORY DESIGNATED SITES (LWS, SBI, NIA, AW)
- CHANGE MAGNITUDE AT HUMAN HEALTH RECEPTORS WHICH EXCEED ANNUAL MEAN AQS OBJECTIVE IN DM OR DS (NO₂)**
- SMALL INCREASE (>0.4 TO 2 µg/m³)
- SMALL DECREASE (<0.4 TO -2 µg/m³)
- MEDIUM DECREASE (<-2 TO -4 µg/m³)
- LARGE DECREASE (<-4 µg/m³)
- NOT EXCEEDING RECEPTORS
- CHANGE IN NITROGEN DEPOSITION AT ECOLOGICAL RECEPTORS**
- MEETS LA 105 DESIGNATED HABITAT SCREENING CRITERIA AND EXCEEDS 0.4KG N/ha/yr FOR 'WOODLAND' HABITAT ONLY
- NOT SIGNIFICANT

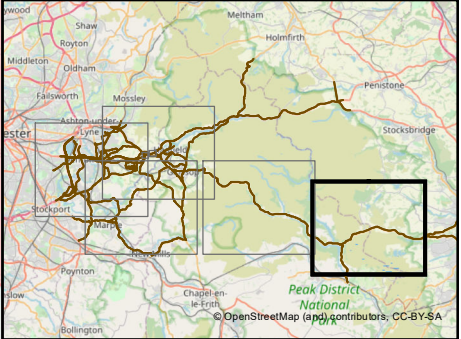

This map is reproduced from Ordnance Survey material with the permission of Ordnance Survey on behalf of the Controller of Her Majesty's Stationery Office. © Crown Copyright. Unauthorised reproduction infringes Crown copyright and may lead to prosecution or civil proceedings.

CLIENT NAME: Highways England LICENCE NUMBER: 100030404
 Contains Ordnance Survey data © Crown Copyright and database right 2021. No other National Statistics data is included in this map. Definitive information can only be provided by individual local authorities and you should refer directly to their information for all purposes that require the most up to date and complete dataset.
 Office for National Statistics data licensed under the Open Government Licence v3.0. Contains OS data © Crown copyright and database right 2021.
 Contains public sector information licensed under the Open Government Licence v2.0 and v3.0.

| | | | |
|---------------------|----------------|----------------|-------------|
| Description | | | |
| Status | Revision | Issue Date | |
| Description | | | |
| Status | Revision | Issue Date | |
| Description | | | |
| Status | Revision | Issue Date | |
| Description | DCO SUBMISSION | | |
| Status | A4 | P01 | 15/06/21 |
| Drawn | SD | Checked MDL/SR | Reviewed LY |
| Authorised | | | MR |
| Drawing Suitability | DCO SUBMISSION | | A4 |

Scheme Name: A57 LINK ROADS

Drawing Title: FIGURE 5.5 AIR QUALITY RESULTS - HUMAN HEALTH AND ECOLOGICAL RECEPTORS SHEET 7 OF 7

PINS Ref. No.: TR010034/APP/6.4

| | | |
|----------------|---------------|-------------|
| Drawing Number | Originator | Volume |
| HE551473 | BBA | EGN |
| A57_AL_SCHEME | DR | LE - 060415 |
| Location | Type | Number |
| | | |
| Scale | Original Size | Rev |
| 1:35,000 | A3 | P01 |

© Crown copyright (2021).

You may re-use this information (not including logos) free of charge in any format or medium, under the terms of the Open Government Licence. To view this licence:

visit www.nationalarchives.gov.uk/doc/open-government-licence/
write to the Information Policy Team, **The National Archives, Kew, London TW9 4DU**,
or email psi@nationalarchives.gsi.gov.uk.

Printed on paper from well-managed forests and other controlled sources.

Registered office Bridge House, 1 Walnut Tree Close, Guildford GU1 4LZ
National Highways Limited registered in England and Wales number 09346363